

This specimen plan is to depict a survey pursuant to Chapters 2.2 and 2.4 of the National Standards for the survey of Canada Lands.

This plan shows:

- \* a subdivision survey;
- \* Geo-referencing to NAD83 CSRS using Precise Point Positioning

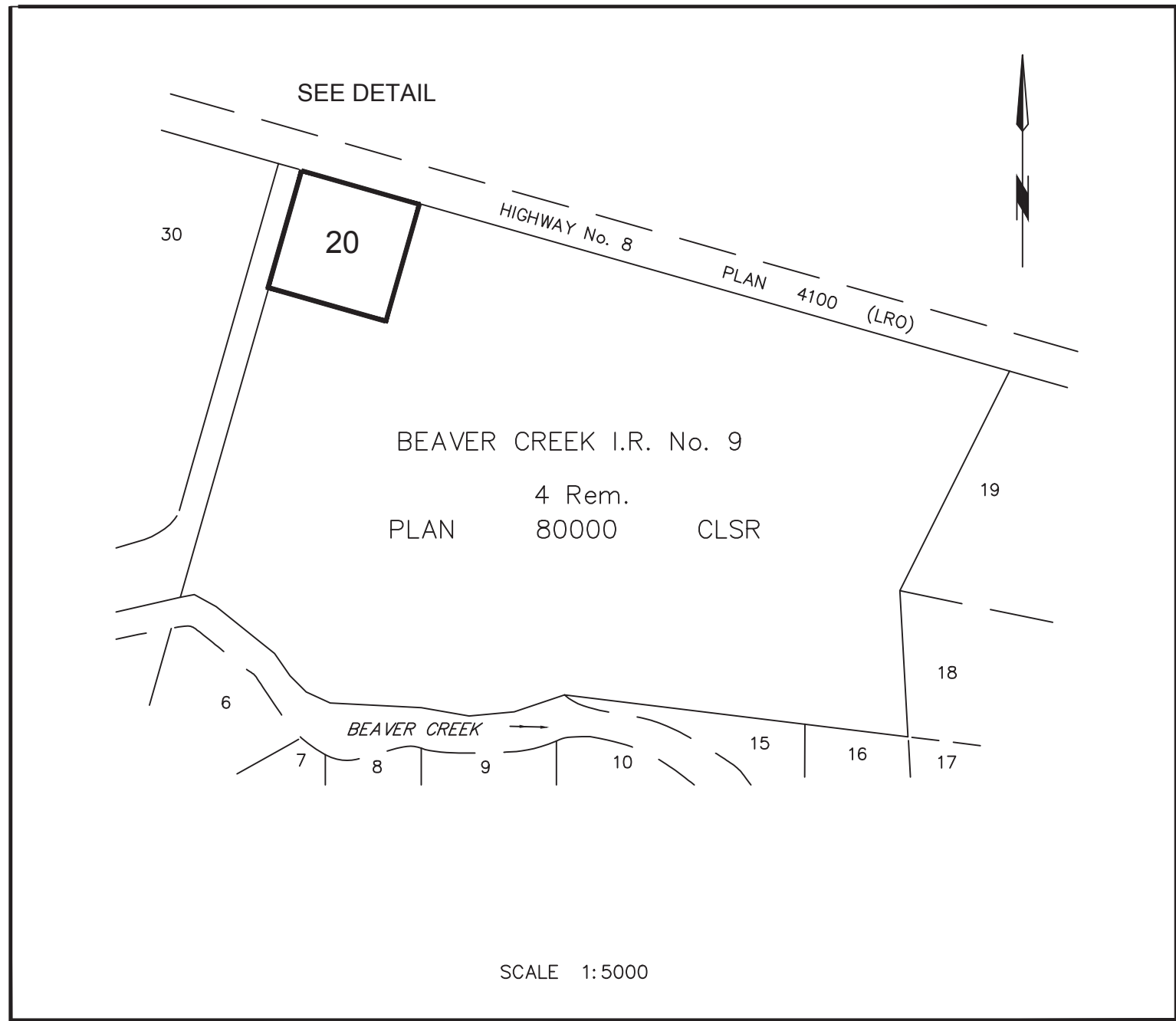

| UTM Coordinates – GNSS Control Stations<br>NAD83 (CSRS), Zone 11 |            |           |                             |                                   |
|--|------------|-----------|-----------------------------|-----------------------------------|
| STATION  | NORTHING   | EASTING   | COMBINED<br>SCALE<br>FACTOR | ESTIMATED<br>ABSOLUTE<br>ACCURACY |
| GCP1   | 5739781.18 | 387514.93 | 0.999721                    | 0.05                              |
| GCP2   | 5739638.03 | 387286.82 | 0.999721                    | 0.05                              |

Coordinates for GCP1 and GCP2 are NAD83 (CSRS), Epoch V4 (2002.0) and are derived from Precise Point Positioning.

NOTE: Other methodologies may be used to derive GCP positions.

(OPTIONAL)

(Surveyor) C.L.S.  
(Address)  
TEL : 000-000-0000  
FAX : 000-000-0000  
FILE No. XXXX

## DETAIL

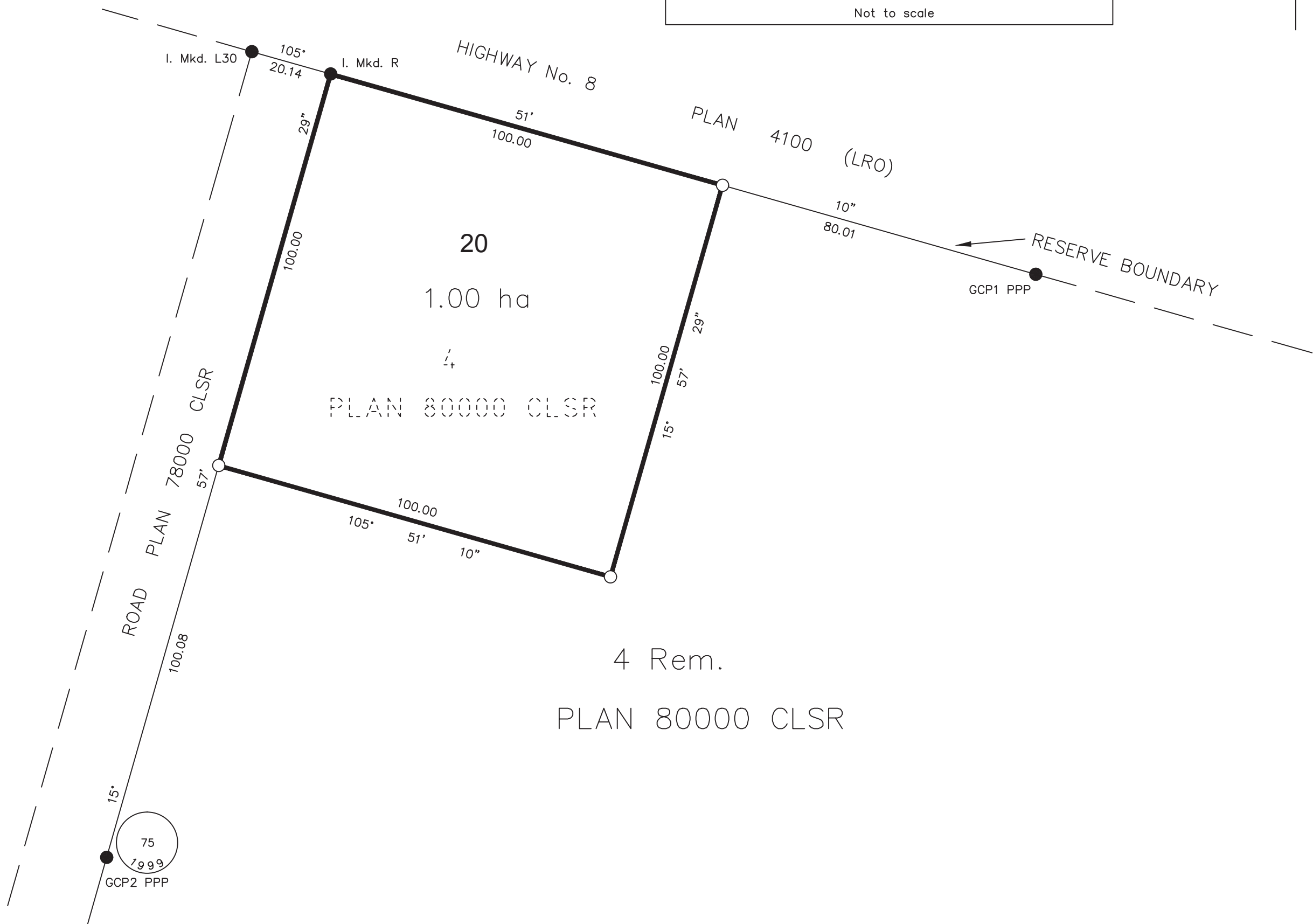

2 cm

2 cm

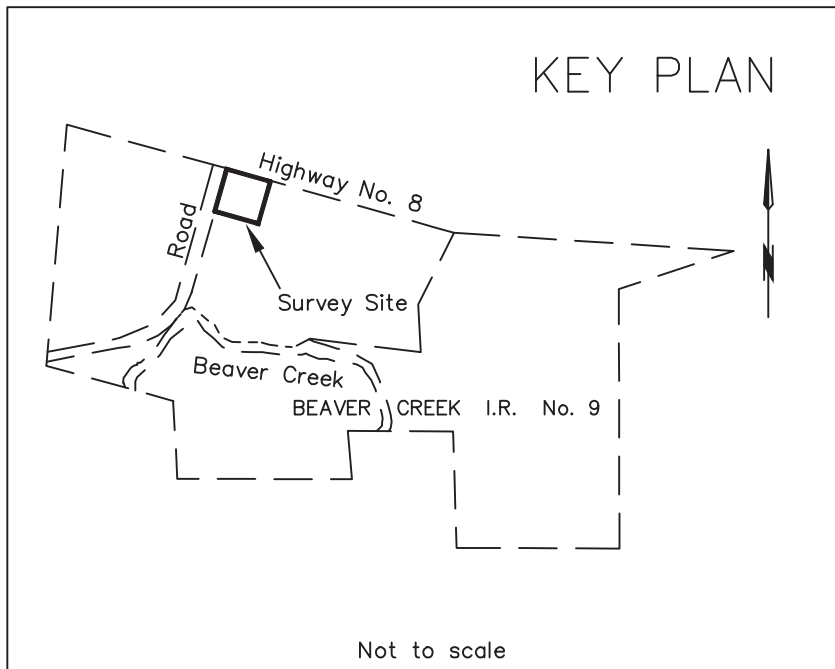

CANADA LANDS SURVEYS RECORDS

DATE : \_\_\_\_\_

S P E C I M E N O N L Y

PLAN OF SURVEY OF  
LOT 20  
BEAVER CREEK INDIAN RESERVE No. 9  
PROVINCE OF ALBERTA  
(FOR LOCATION DESCRIPTION SEE CHAPTER 2.2, GUIDELINES FOR PREPARATION OF SURVEY PLANS)

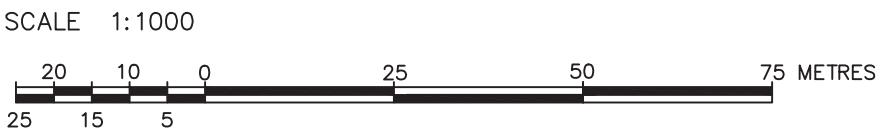

THE PLOT SIZE THAT WILL PROVIDE TRUE SCALE AND OPTIMUM READABILITY FOR THIS PLAN IS 420MM BY 750MM.

THIS SURVEY WAS EXECUTED DURING THE PERIOD OF \_\_\_\_\_ (Date) to \_\_\_\_\_ (Date) BY \_\_\_\_\_ (Name of Surveyor), C.L.S.

**LEGEND**  
Bearings are UTM grid, derived from dual frequency differential carrier phase GNSS observations at GCP1 and GCP2 and are referred to the central meridian of Zone 11 (Longitude 117° W).

placed found

Old pattern iron post ..... ●

Provincial post (Describe name or type of post)..... ○

Lands dealt with by this plan bounded thus..... —

This plan shows horizontal ground level distances in metres and decimals thereof. To compute grid distances, multiply ground level distances by the average combined scale factor of 0.999721.

All monuments placed during this survey are marked with CLS Commission number 0000, the year of the survey and the parcel number.

All monuments are accompanied by a wooden stake 0.05x0.05x0.60.

RE: Section 38, Canada Lands Surveyors Regulations  
CERTIFIED CORRECT

On the \_\_\_\_\_ day of \_\_\_\_\_ 2014

(Surveyor) C.L.S.

Department of Natural Resources  
RE: Section 31, Canada Lands Surveys Act

APPROVED

(Appropriate name and title to be inserted here) DATE  
Surveyor General or designate  
(Appropriate Region)  
Surveyor General Branch

Project :  
File :  
Checklist : XXXX



2 cm