

This specimen plan is to depict a plan prepared pursuant to Chapters 2.2 and 2.8 of the National Standards for the Survey of Canada Lands.

This plan is an explanatory plan of a parcel for a short term or non-exclusive interest.

CANADA LANDS SURVEYS RECORDS

DATE :

SPECIMEN ONLY

EXPLANATORY PLAN OF  
PARCEL A FOR DESIGNATION VOTE  
IN

(FOR LOCATION DESCRIPTION SEE CHAPTER 2.2, GUIDELINES FOR PREPARATION OF SURVEY PLANS)

SCALE 1:2000



The plot size that will provide true scale and optimum readability for this plan is 402 by 539 mm.

PREPARED BY \_\_\_\_\_ (Name of surveyor), CLS IN \_\_\_\_\_ (Date)

LEGEND:

Bearings are grid copied from Plan 73500 CLSR and according to that plan are referred to the central meridian of UTM Zone 11 (Longitude 117° W.).

CLS standard post -----

Old pattern iron post -----

Land dealt with by this plan bounded thus -----



This plan shows the horizontal ground level distances in metres. To compute grid distances, multiply ground level distances by the average combined scale factor of 0.999721.

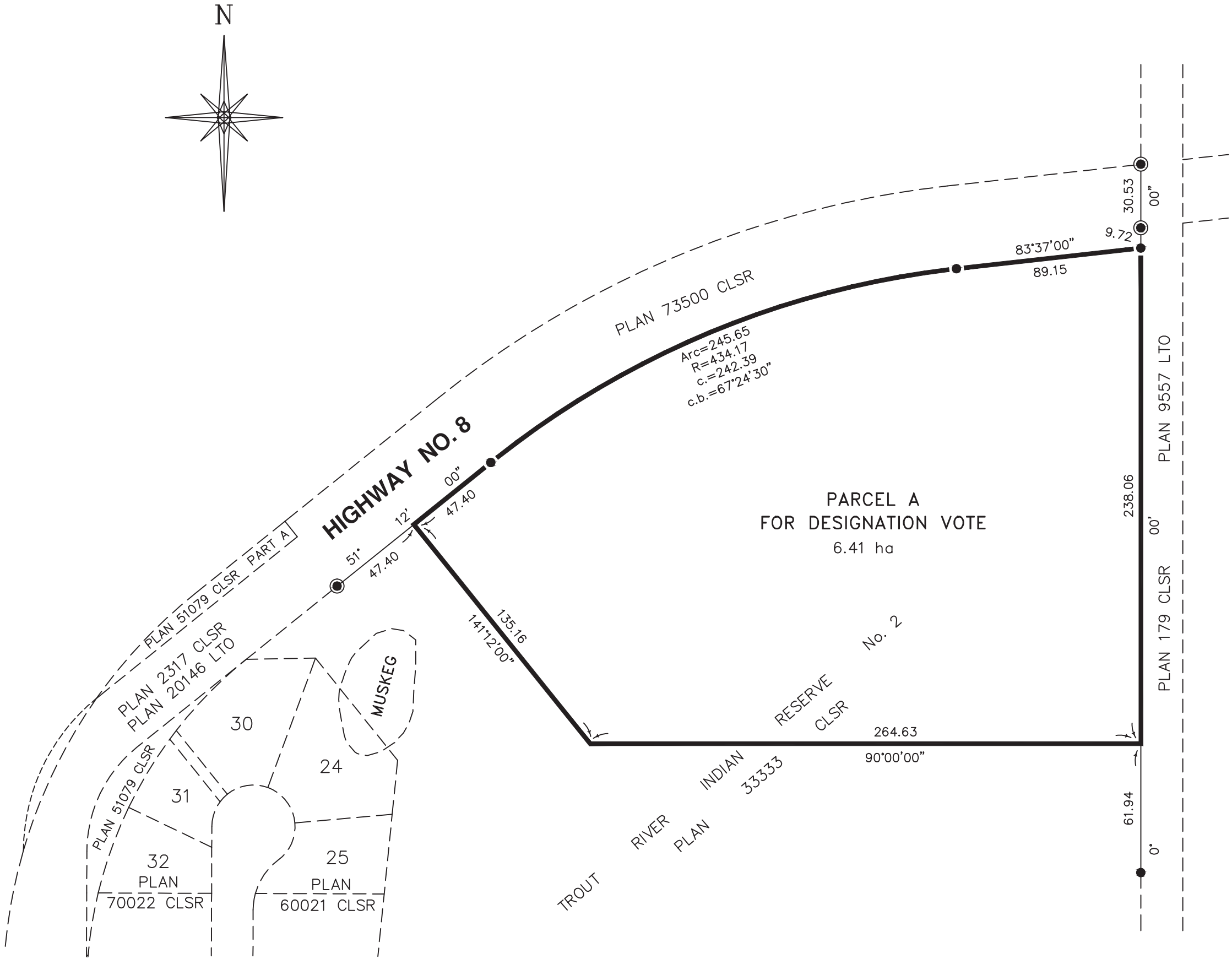

RE: Section 38, Canada Lands Surveyors Regulations  
CERTIFIED CORRECT

On the \_\_\_\_\_ day of \_\_\_\_\_ 2014

(Surveyor) CLS



Department of Natural Resources  
RE: Section 31, Canada Lands Surveys Act

APPROVED

(Appropriate name and title to be inserted here) DATE  
Surveyor General or designate  
(Appropriate Region)  
Surveyor General Branch

ASSOCIATION OF CANADA LANDS SURVEYORS – CHECKLIST No. XXXXX

(COMPANY NAME)  
ADDRESS  
PHONE No.  
FAX No.  
COMPANY FILE No.

FILE No. \_\_\_\_\_ PROJECT No. \_\_\_\_\_