

2 cm

2 cm

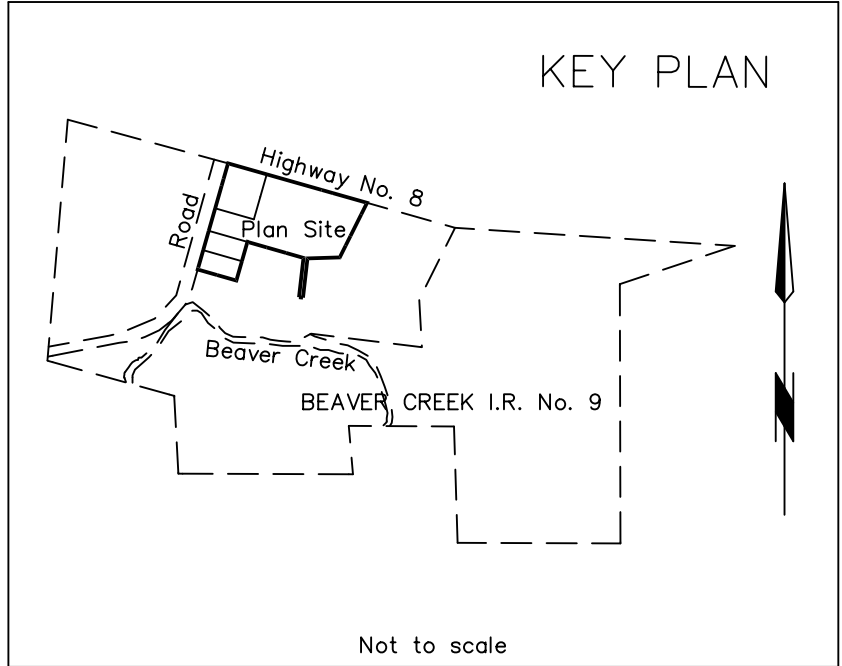

CURVE DATA				
CURVE	RADIUS	ARC DISTANCE	CHORD DISTANCE	CHORD BEARING
Ⓒ	234.07	10.00	10.00	275°32'39"

This specimen plan is to show a registration plan, no survey pursuant to subparagraph 8(a) of Chapter D5. The lots are created using information from various sources.

PARCEL HISTORY TABLE		
Parcel created	Created from	Plan
82, 83, 86	20-1-1	89500 CLSR
84, 85	Part of lots 20-1-14 and 20-1-15	

Note: Add Parcel history table if the origin of new parcels created is not clear from the plan body.

CANADA LANDS SURVEYS RECORDS
8 9 9 0 0
DATE : April 5, 2005

REGISTRATION PLAN -
NO SURVEY

S P E C I M E N O N L Y

PLAN OF
LOTS 82 TO 86
BEAVER CREEK INDIAN RESERVE No. 9

(LOCATION DESCRIPTION)
(SEE APPENDIX E3, GUIDELINES FOR PREPARATION OF PLANS)

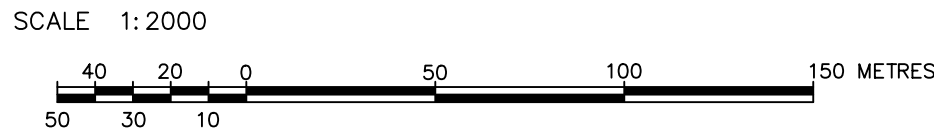

LEGEND

Prepared from: (list plans, field notes and other documents such as letter requesting plan, band council resolution, etc. from which the plan is prepared)
Bearings are NAD83 (CSRS) UTM grid derived from plan 89500 CLSR and according to that plan are referred to the central meridian of UTM zone 11 (117° West)
The exact location and dimensions of a lot dealt with by this plan may be changed by a survey of the same lot.
Distances shown are horizontal at general ground level and are expressed in metres and decimals thereof.

Copied monuments shown thus.....●
Lands dealt with by this plan bounded thus.....
Underlying lot boundaries.....-----

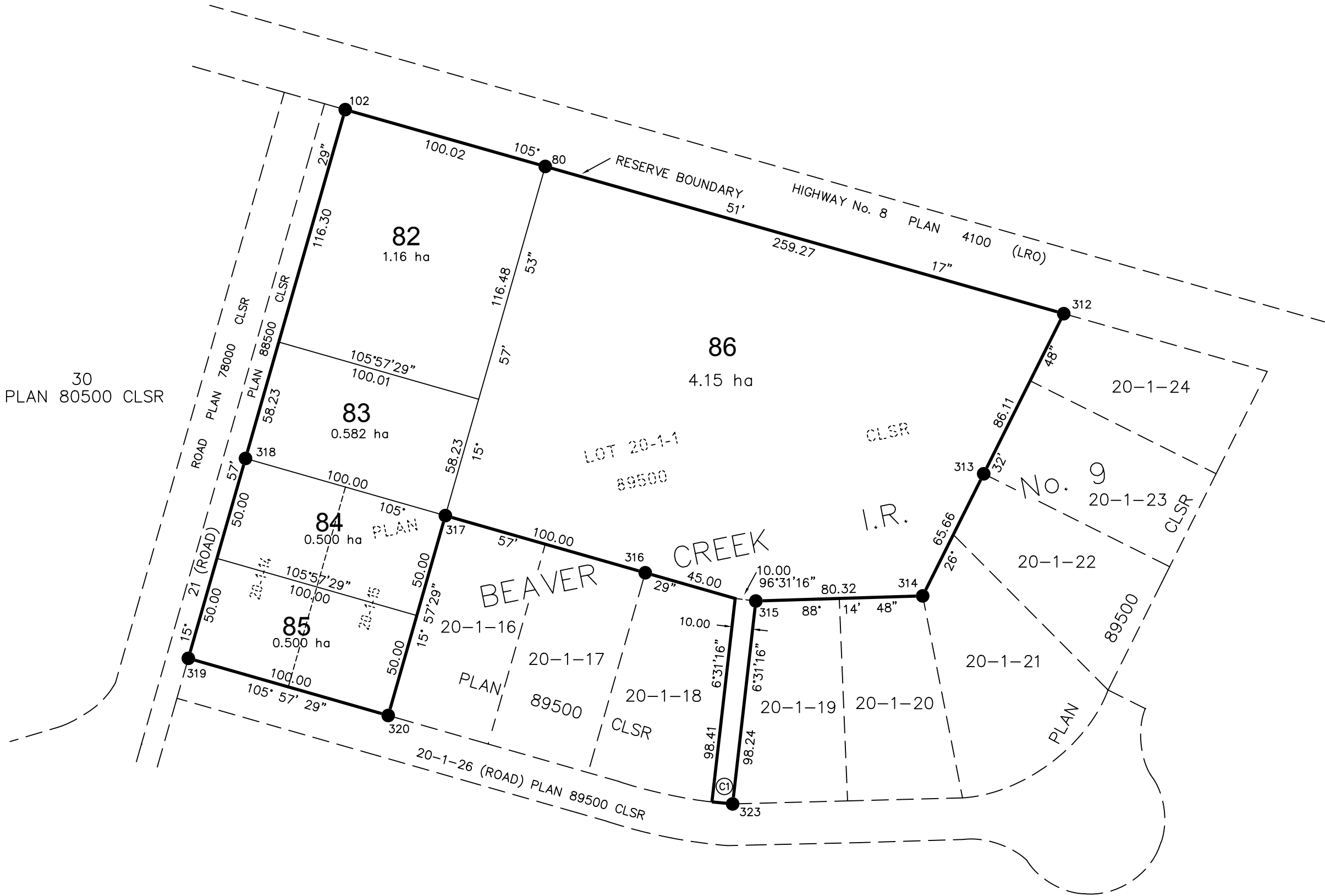

(OPTIONAL)
(Surveyor) C.L.S.
(Address)
TEL : 000-000-0000
FAX : 000-000-0000
FILE No. XXXX

RE: Section 38, Canada Lands Surveyors Regulations
CERTIFIED CORRECT

On the _____ day of _____ 2005

(Surveyor) C.L.S.

Department of Natural Resources
RE: Section 31, Canada Lands Surveys Act
and Framework Accord (December 2003)

APPROVED

(Appropriate name and title to be inserted here) DATE
Surveyor General or designate
(Appropriate Region)
Canada Centre for Cadastral Management

Project : 200_ - XX - XXX
File : SM8210 - XXXXX