

2 cm

2 cm

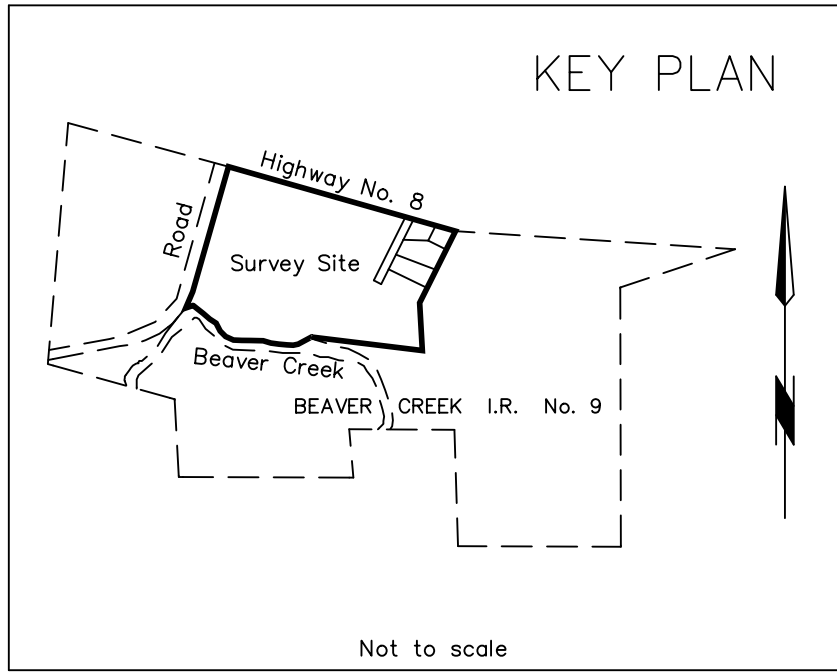

This specimen plan is to depict a partial survey pursuant to subparagraph 8(b) i) of Chapter D5.

This plan shows a subdivision survey where Lot 20-1 is compiled from a previous survey.

CANADA LANDS SURVEYS RECORDS

8 9 0 0 0

DATE : June 3, 2004

REGISTRATION PLAN -
PARTIAL SURVEY

S P E C I M E N O N L Y

PLAN OF
LOTS 20-1 TO 20-5 AND 20-6 (ROAD)
BEAVER CREEK INDIAN RESERVE No. 9
AND FIELD NOTES OF SURVEY

(LOCATION DESCRIPTION)
(SEE APPENDIX E3, GUIDELINES FOR PREPARATION OF PLANS)

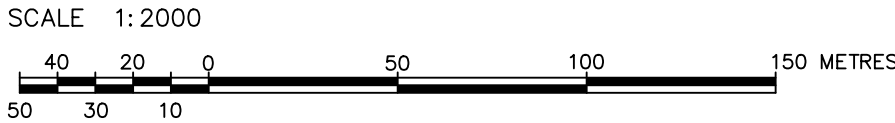

THIS SURVEY WAS EXECUTED ON APRIL 7 AND APRIL 8, 2004
BY (*Surveyor*) C.L.S.

LEGEND

Bearings are NAD83 (CSRS) UTM grid derived from the bearing 105°51'17" between the posts 80 and 110 found along the northerly boundary of the Indian Reserve as shown on Plan 88500 CLSR and according to that plan are referred to the central meridian of UTM Zone 11 (117° West).

Distances shown are horizontal at general ground level and are expressed in metres and decimals thereof.

All monuments placed during this survey are marked with the unique identification number as indicated on the plan and the year of the survey (2004).

Copied survey monument as shown on Plans 88500 CLSR and 88700 CLSR

C.L.S. standard post found

Provincial Iron Post found

Provincial Iron Post placed

Lands dealt with by this plan bounded thus.....

RE: Section 38, Canada Lands Surveyors Regulations
CERTIFIED CORRECT

On the _____ day of _____ 2004

(Surveyor) C.L.S.



Department of Natural Resources
RE: Section 31, Canada Lands Surveys Act
and Framework Accord (December 2003)

APPROVED

(Appropriate name and title to be inserted here) DATE
Surveyor General or designate
(Appropriate Region)
Canada Centre for Cadastral Management

Project : 200_ - XX - XXX
File : SM8210 - XXXXX

SP5-2

CANADA LANDS SURVEYS RECORDS

CANADA LANDS SURVEYS RECORDS

(OPTIONAL)

(Surveyor) C.L.S.
(Address)

TEL : 000-000-0000
FAX : 000-000-0000
FILE No. XXXX