

2 cm

CANADA LANDS SURVEYS RECORDS

Date: _____, 201_

Registered this ___ day of _____, 201_ at _____ under LTO No. _____ Registrar _____

SPECIMEN ONLY

PLAN AND PARTIAL FIELD NOTES OF SURVEY OF
LOTS 1050, 1051 AND 1052, QUAD 105E/12
 Comprising Lot 1007, Quad 105E/12, Plan 69125 CLSR, 58223 LTO and Lots 146 and 147, Group 903, Plan 55216 CLSR, 43218 LTO
KANE CROSSING YUKON

SCALE: 1:2000

THIS SURVEY WAS EXECUTED DURING THE PERIOD JUNE 15 TO JUNE 20, 2007 BY JOHN DOE, C.L.S.

This plan is compiled from the above survey and from the following surveys:
 Plan and field notes 55216 CLSR, 43218 LTO by R. Penteur, D.L.S. surveyed in 1970
 Plan and field notes 69125 CLSR, 58223 LTO by N. Deep, C.L.S. surveyed in 1979

LEGEND

Bearings are UTM grid, derived from the bearing 90° 25' 07" between monuments "2L1045" and "1L1046" as shown on Plan 82145 CLSR and are referred to the central meridian of UTM Zone 8 (135° West) NAD83 (CSRS) Datum.

- Lands dealt with by this plan bounded thus _____
- C.L.S. '77 post placed shown thus ○
- C.L.S. '77 post found shown thus ●
- C.L.S. '69 post shown thus ●
- Old pattern iron post shown thus ■
- C.L.S. standard post shown thus ⊙
- Connections _____

Distances shown are horizontal at general ground level and are expressed in metres.

All monuments placed during this survey are marked with the year of the survey, the appropriate lot numbers and "R" for road where applicable.

Monuments and dimensions copied from Plans 55216 and 69125 CLSR are shown by "cop". Bearings copied from those plans are rotated by +0° 33' 03". Distances copied from Plan 55216 CLSR have been converted to metres.

THE INFORMATION SHOWN ON THIS PLAN AS COPIED HAS BEEN COMPILED FROM FIELD NOTES OF RECORD AS NOTED AND NO NEW FIELD WORK WAS PERFORMED TO VERIFY MONUMENTS, MEASUREMENTS OR POTENTIAL BOUNDARY ENCROACHMENTS UNLESS OTHERWISE SHOWN

Certified Correct:

_____ John Doe, C.L.S. _____ Date _____

I, John Doe, Canada Lands Surveyor, solemnly declare that this plan accurately shows the manner in which the land included therein has been surveyed and subdivided by me, and that the said plan is prepared in accordance with the provisions of the Land Titles Act.

_____ John Doe, C.L.S. _____ Date _____

APPROVED _____ Date _____
 Commissioner of Yukon

Department of Natural Resources
 Whitehorse, YT _____, 201_
 Re: Section 5, Land Titles Plans Regulation

 "Insert Name", Head, Cadastral Services, Yukon,
 on behalf of the Surveyor General of Canada
 Surveyor General Branch

Department of Natural Resources
 Re: Section 29, Canada Lands Surveys Act
 Confirmed insofar as Crown Canada Lands are affected.

 "Insert Name", Head, Cadastral Services, _____ Date
 Yukon,
 Surveyor General Branch

Project: 200717286
 File: SM8454-105E/12
 Checklist: XXX

OWNER: Lot 1007, Quad 105E/12 (C. of T. 80Y123)

 _____ Date _____

 _____ Date _____

12345 Yukon Inc. _____ Date _____

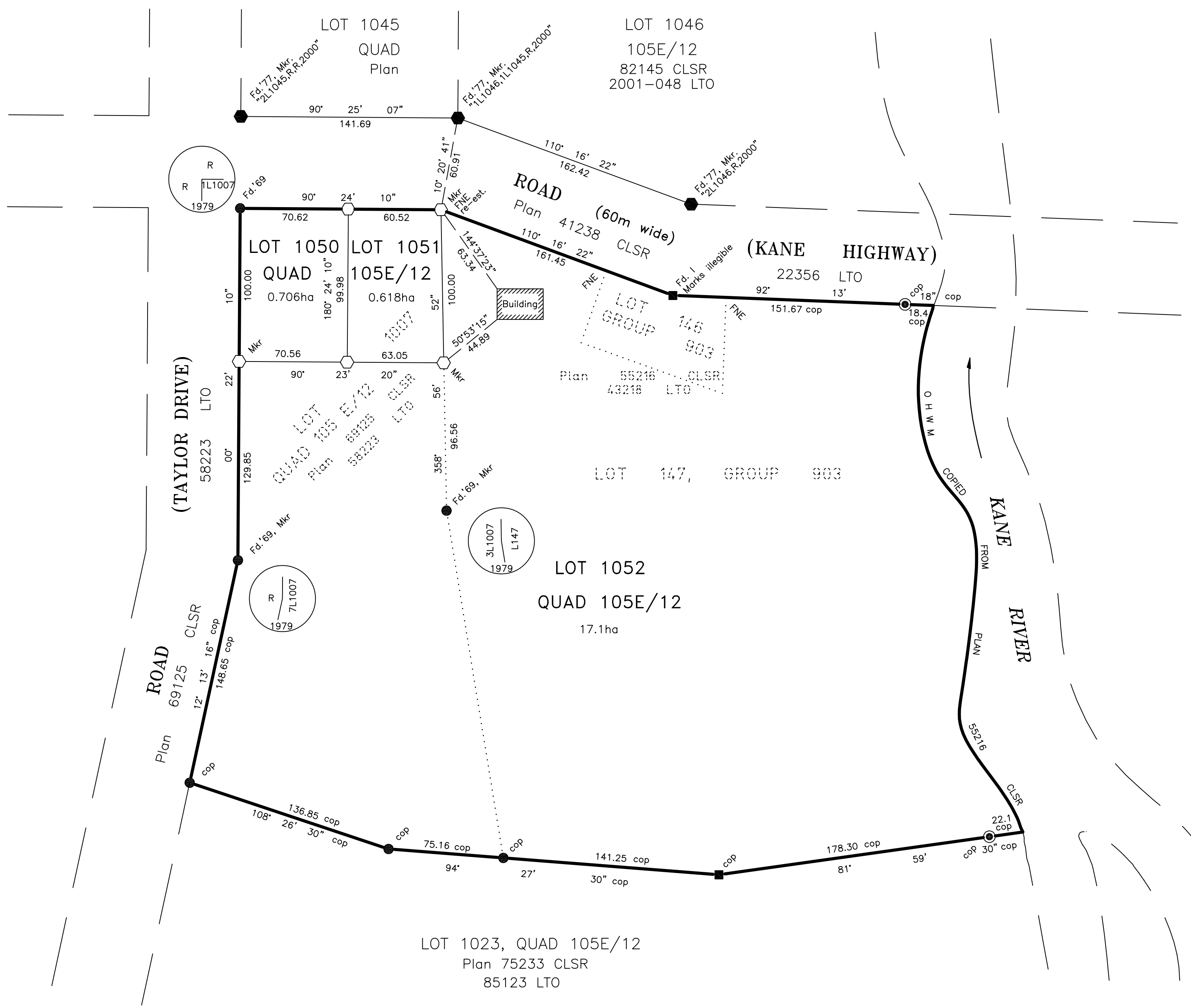

CANADA LAND SURVEYS RECORDS

CANADA LAND SURVEYS RECORDS

2cm

2cm

(OPTIONAL)
 John Doe, CLS
 Address
 TEL: 000-000-0000
 FAX: 000-000-0000
 FILE NO: XXX-XX

2 cm