

25852

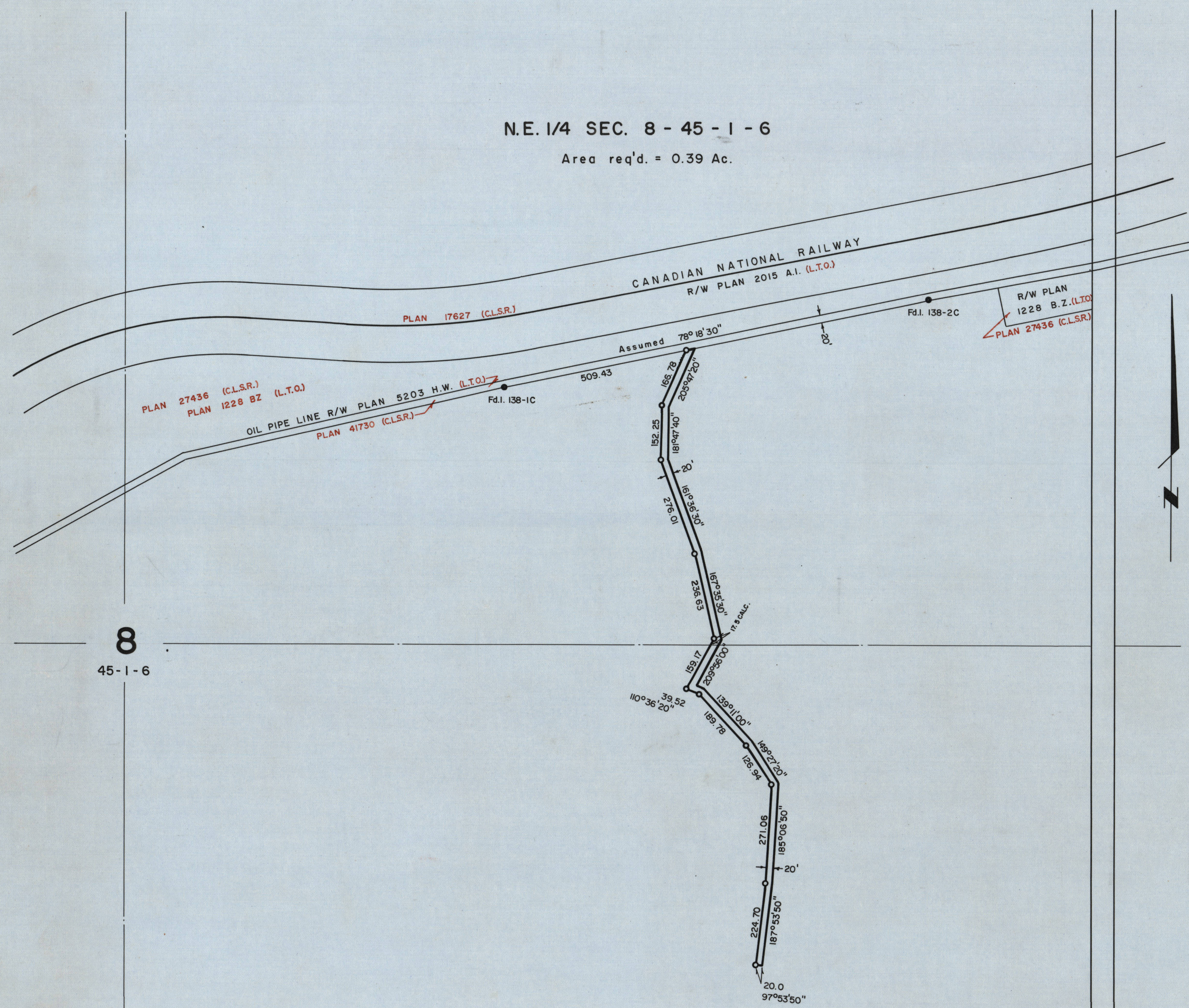

N.E. 1/4 SEC. 8 - 45 - 1 - 6
Area req'd. = 0.39 Ac.

8
45-1-6

S.E. 1/4 SEC. 8 - 45 - 1 - 6
Area req'd. = 0.46 Ac.

Additions in brown were made in the
Surveyor General's office, March 1, 1966.

SIGNATURES FOR
TRANS MOUNTAIN OIL PIPE LINE COMPANY

Vice-President *E. Stovin*
Asst. Secretary *E. J. Shushy*
Engineer of the Company *J. Gray*

CANADA LANDS SURVEYS RECORDS
52829
Date 14 MAR 1966

A copy of this Plan has been deposited
in the Land Titles Office for the North
Alberta Land Registration District at
Edmonton under No. 3475 NY

AFFIDAVIT

I, D. Rae Sutherland, of the City of Edmonton, Dominion Land Surveyor, make oath and say; That I have in my own proper person, according to law and the instructions of the Surveyor General of Canada Lands, faithfully and correctly executed the survey shown by this plan and field notes; and that the said plan and field notes are correct and true to the best of my knowledge and belief. - SO HELP ME GOD.

Sworn before me at Edmonton
this 19. day of August 1965.
D. Rae Sutherland
Dominion Land Surveyor

M. Mulatton
A Commissioner for Oaths in and for the Province of Alberta.

Department of Northern Affairs and National Resources
Ottawa... *M. Mulatton*... 1966
Re: Section 43 Canada Lands Surveys Act.
This survey and plan are satisfactory.
J. Stovin
Minister

Department of Mines and Technical Surveys
Ottawa... *10th March*... 1966
Re: Section 43 Canada Lands Surveys Act.
Confirmed.
D. This testifies to
Surveyor General
P.M. 4/1/66

THIS SURVEY WAS EXECUTED DURING THE PERIOD
July 21st to July 22nd A.D. 1965.

LEGEND

1. Found is abbreviated 'Fd.'
2. Alberta Standard Iron Survey Posts are abbreviated 'I.'
3. All distances are in feet and between Iron Posts unless shown otherwise.
4. All distances and angles are measured twice.
5. Measurements derived by calculation are noted as 'calc.'
6. Survey Posts found shown thus
7. Alberta Standard Iron Survey Posts planted are shown thus
8. Right of Way is 20 feet in width throughout.
9. Bearings are derived from R/W Plan 5203 H.W. (L.T.O.), PLAN 41730 (C.L.S.R.)
10. Total Area required = 0.85 Acres.
11. Land dealt with by this plan bounded thus
12. Additional field notes are recorded under number FB30550 C.L.S.R.

TRANS MOUNTAIN OIL PIPE LINE COMPANY

PLAN AND FIELD NOTES SHOWING
SURVEY OF RIGHT-OF-WAY
WITHIN
EAST HALF OF SECTION 8, TOWNSHIP 45, RANGE 1,
WEST OF THE 6th. MERIDIAN
JASPER NATIONAL PARK, ALBERTA

SCALE
1" = 200'

BY
D. RAE SUTHERLAND
DOMINION LAND SURVEYOR

4843-1

Examined P.S. 2/9/66.

CANADA LANDS SURVEYS RECORDS
25852